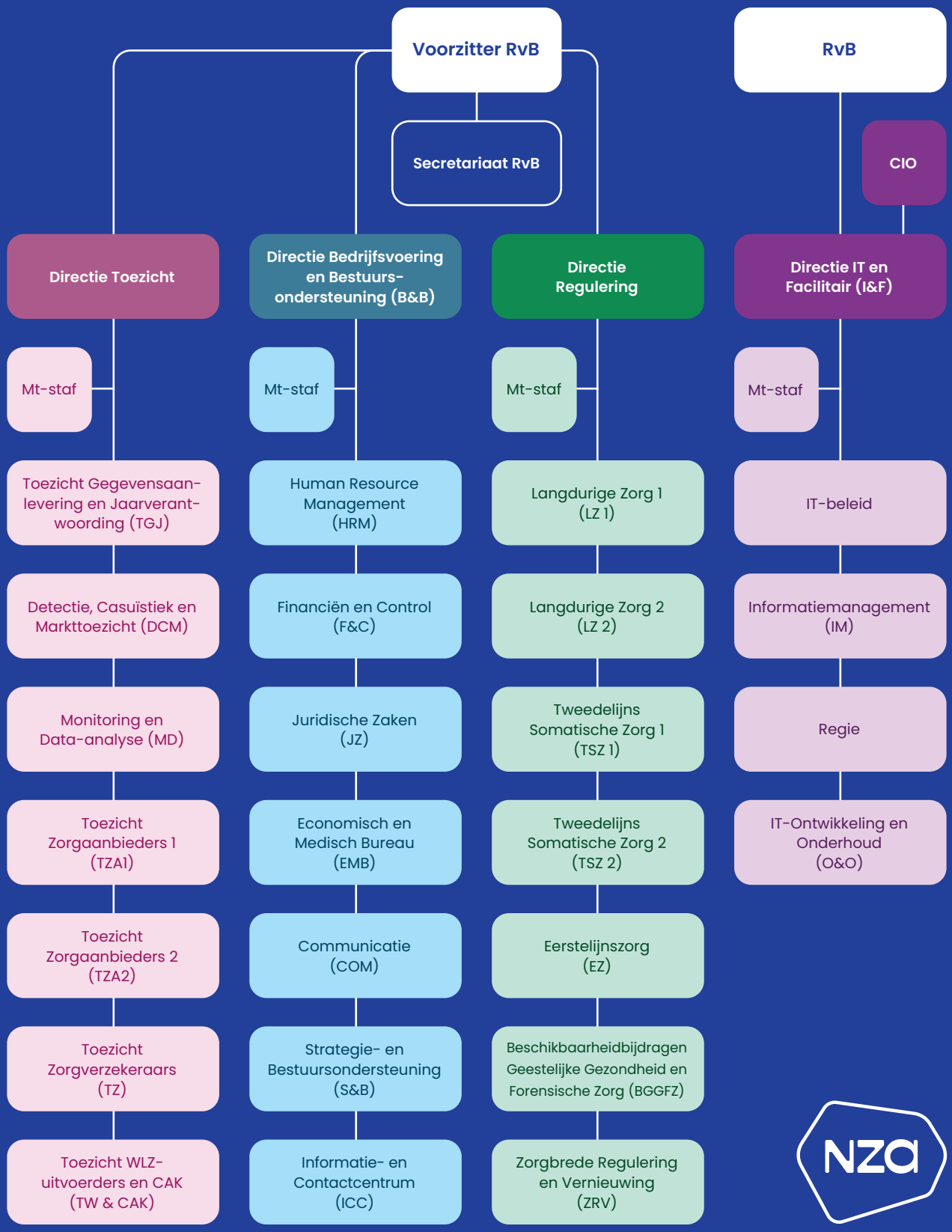Wij werken aan goede en betaalbare zorg